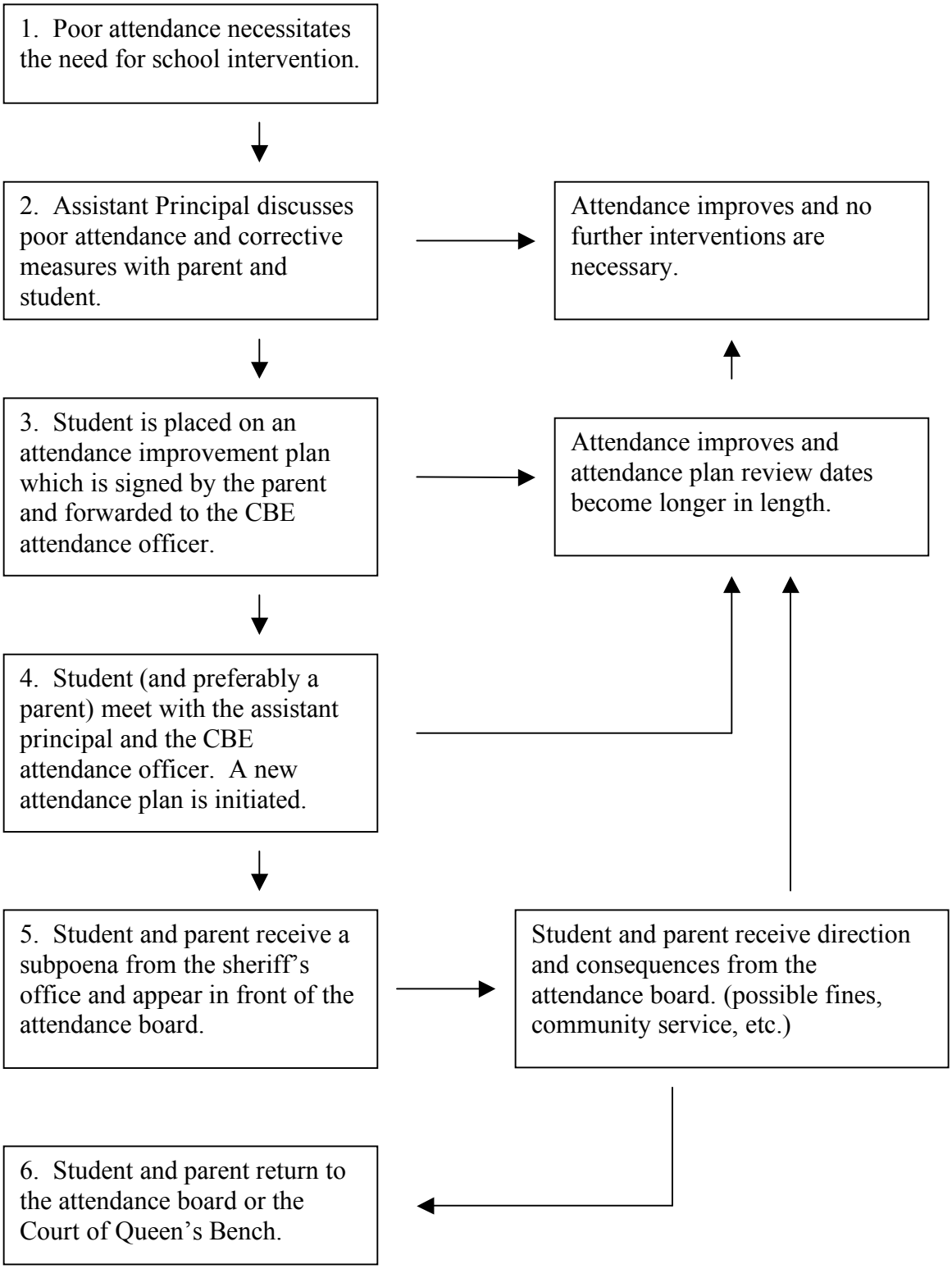Corrective Steps in Dealing With Poor Student Attendance